12629
KOPIA

Godkänd av Göteborgs Stads Egnahemsnämnd den 9.3.1914
Göteborg
å tjenstens vägnar.
Fostenhedda.

RITNING TILL NYBYGGNAD Å TOMT №26 I KV. №22 I LANDALA I GÖTEBORG.

EHLIGT TYP UTARBETAD AV ARKITEKT C. WESTMAN.

Landala 22 Kv. Truten № 7 a

655996

17/3 1914

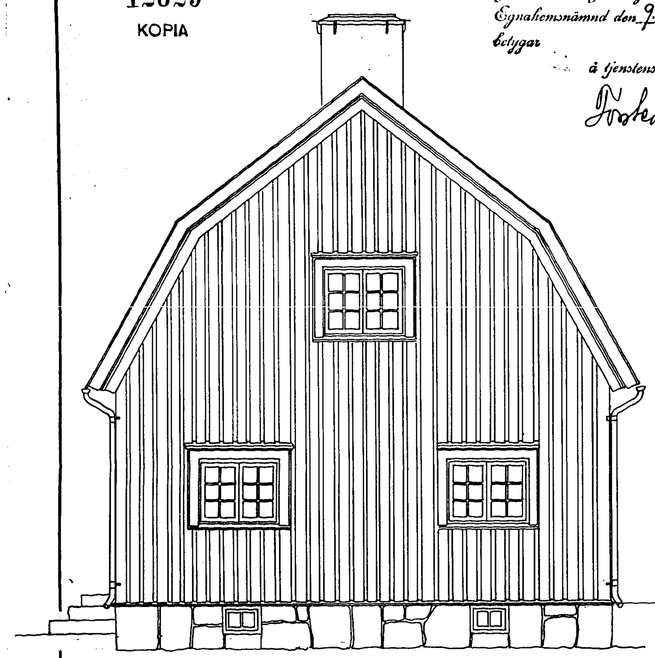

Mot sydväst.

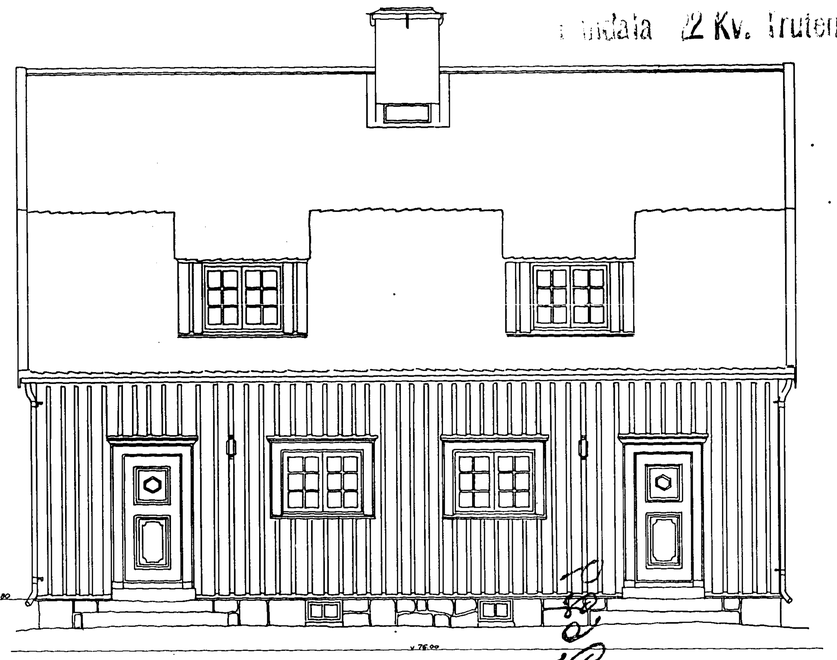

Mot öppen plats och nord nordväst.

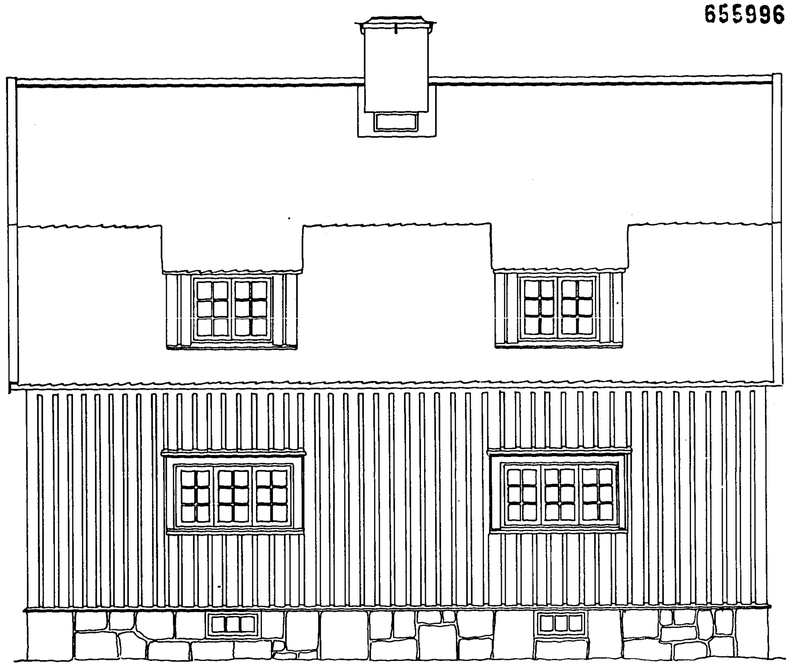

Mot sydost.

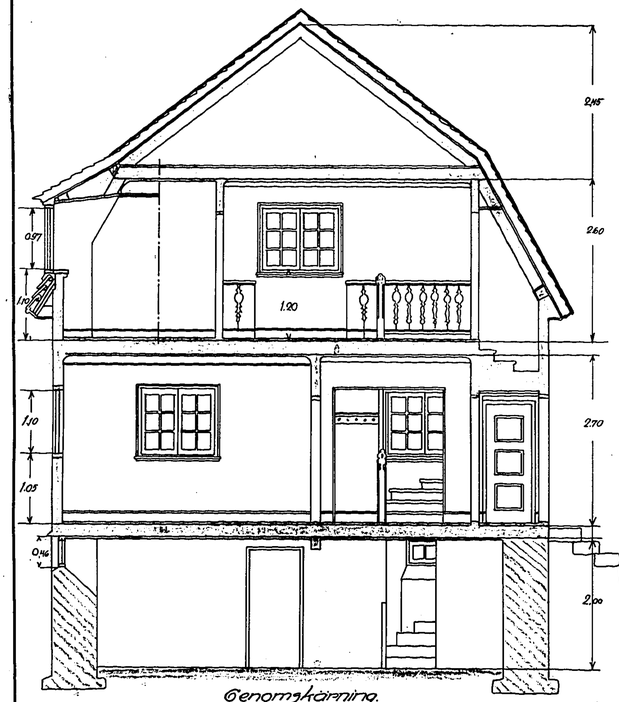

Genomskärning.

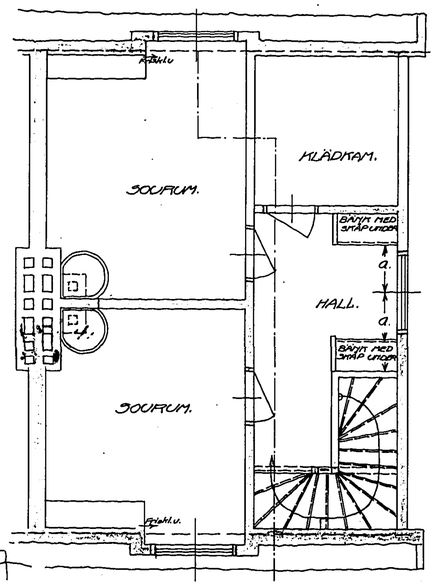

PLAN AV VINDSVÅNINGEN.

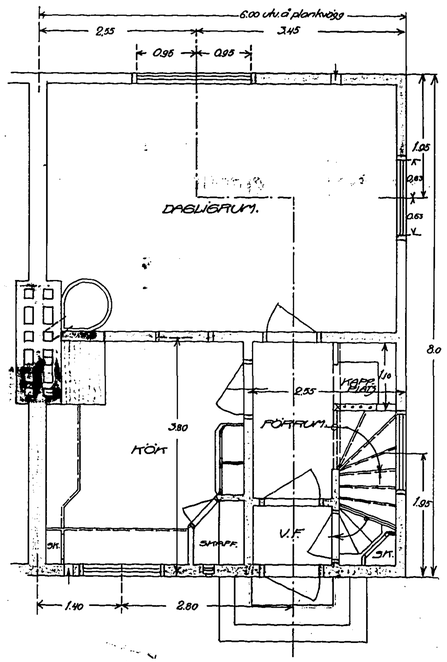

PLAN AV BOTTENVÅNINGEN.

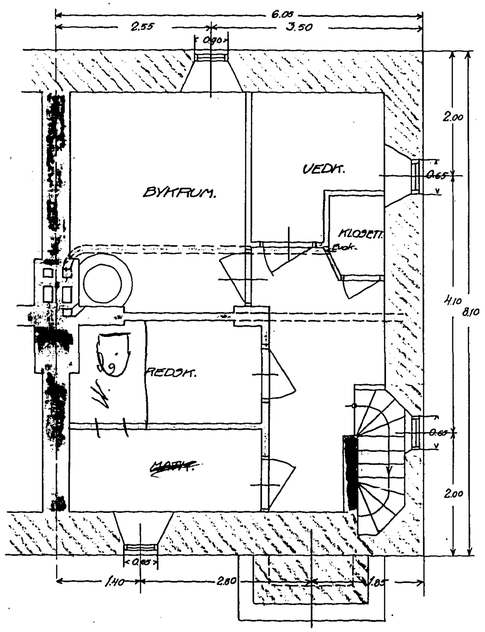

PLAN AV KÄLLAREN.

Situationsplan.

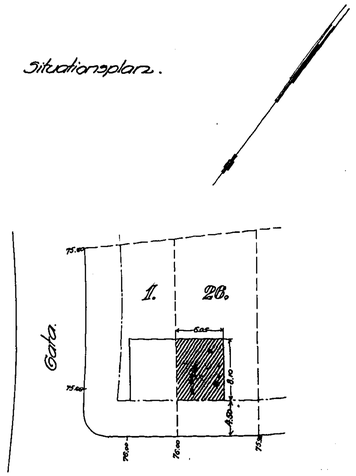

Göteborg i Mars 1914
A. Ahlström-Laurell.