69056

Nybyggnad å tomt nr. 6 i 152:a kvarteret Trumpeten i Sävenäs.

GODKÄND, GÖTEBORG I BYGGNADSNÄMNDEN
ÅTTONDE AVDELNINGEN den 3. 6. 1954.
ÅTTONDE VÄGHAV.

FASTSTÄLLT AV BYGGNADSNÄMNDEN I GÖTEBORG
den 15 JUN 1954

453287

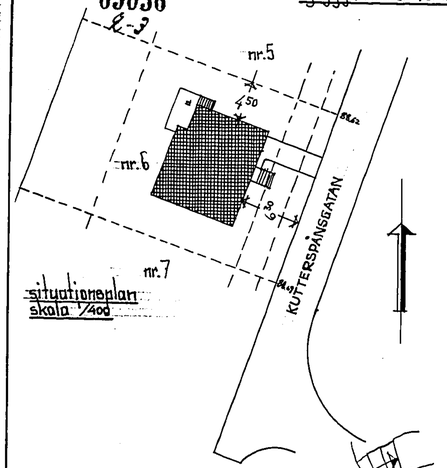

situationsplan
skala 1/400

Materialbeteckningar
betong el. betongsten
lättbetong
tegel
trä

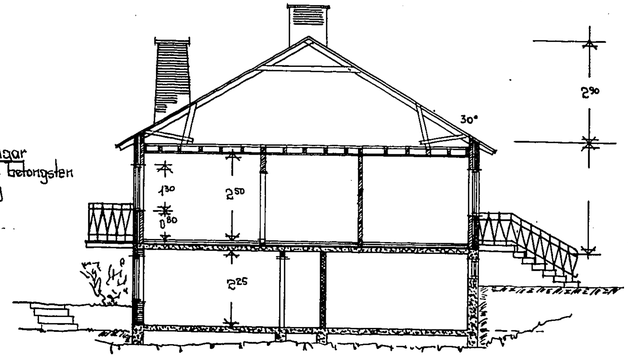

sektion.

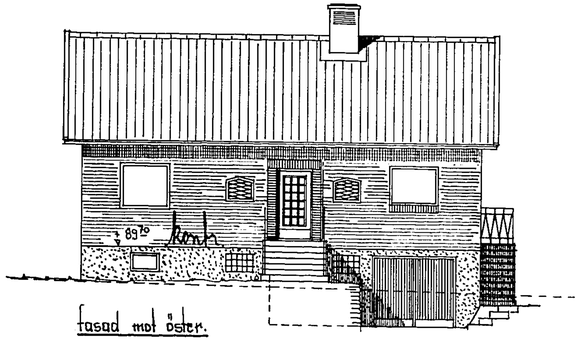

fasad mot öster.

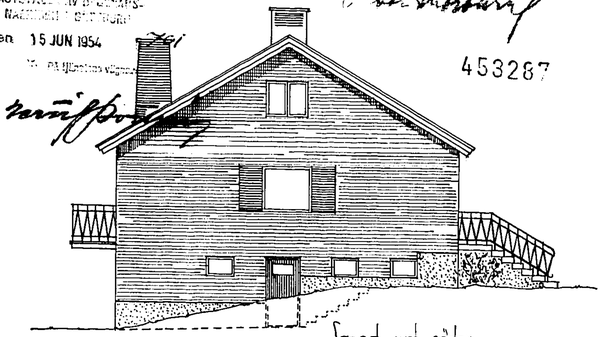

fasad mot söder.

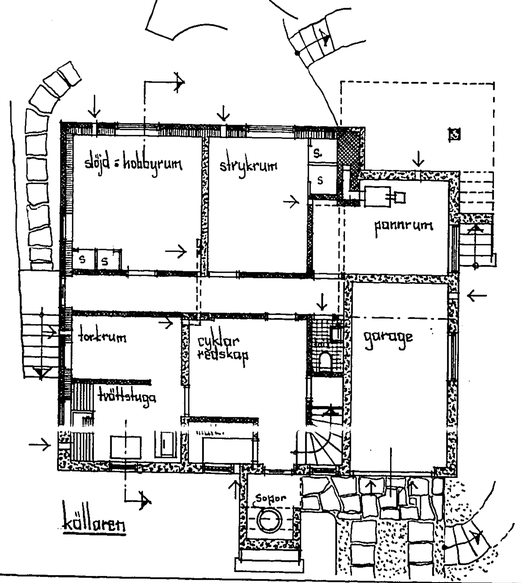

källaren

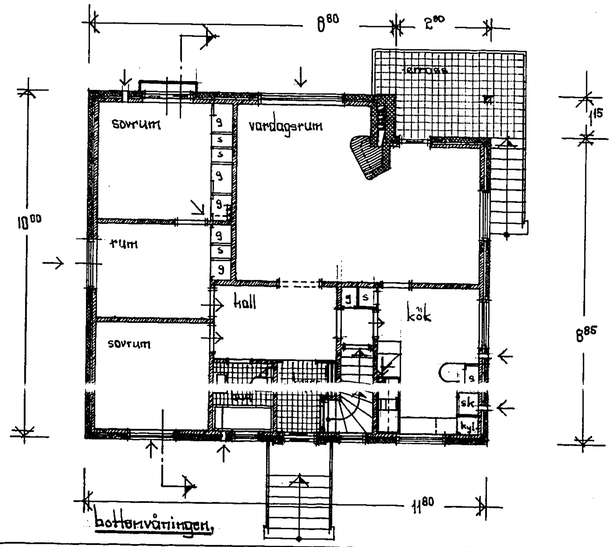

bottenvåningen.

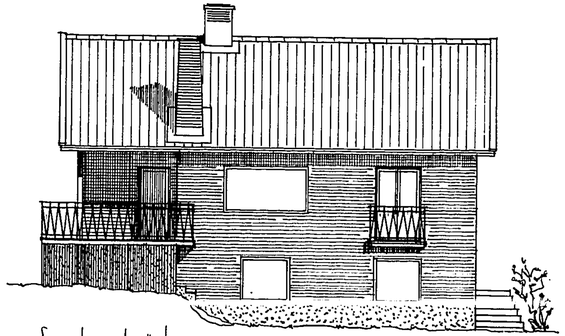

fasad mot väster.

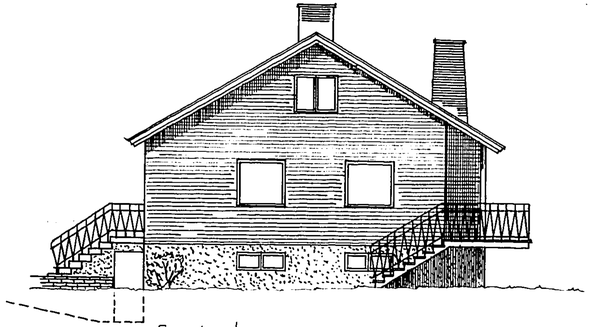

fasad mot norr

skala 1/100

Göteborg i maj 1954
Henry Borg
/Andrén