RITNING TILL NYBYGGNAD Å TOMT № 14 I 29 KV KAMMAKAREN I KÅLLTORP.

Godkänd Göteborg i stadsbyggnadsnämnden, i andra avdelningen, den 24/5 1929.
A. Sjögatens vägnar:
Sten Carlsson. Carl Ackander.

319303

11/6 1929 § 1532.

Slutbesiktigad den 25/1 1930

KOPIA
25105
2-2

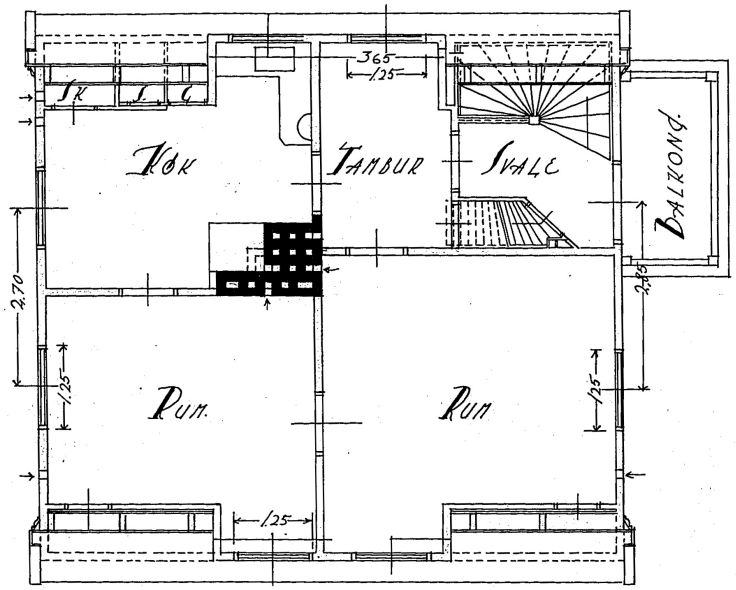

VINDSPLAN

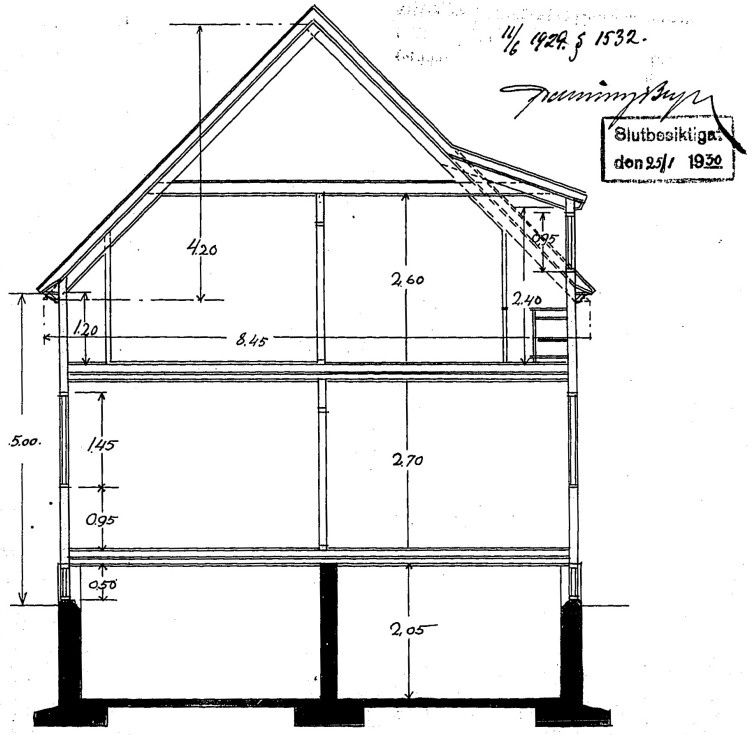

SKÄRNING A-A

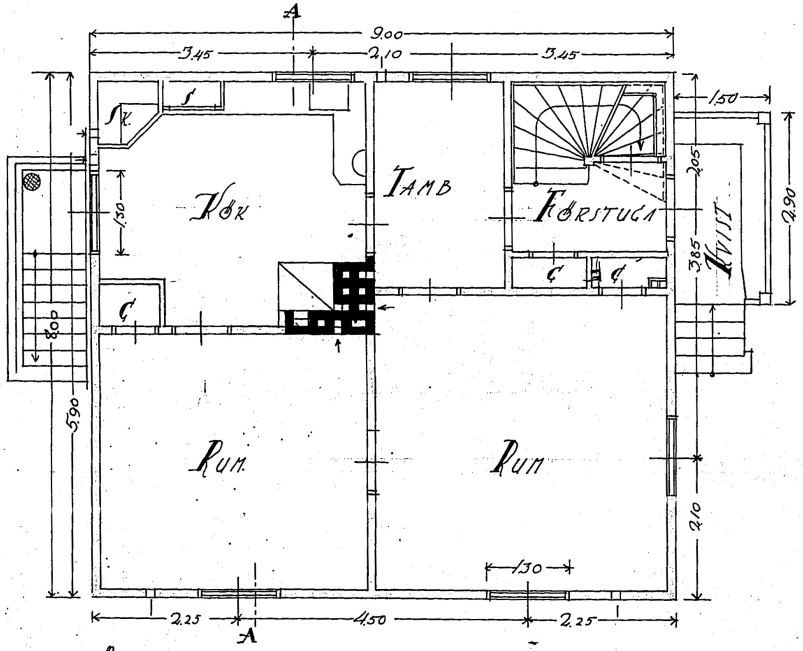

BOTTENPLAN

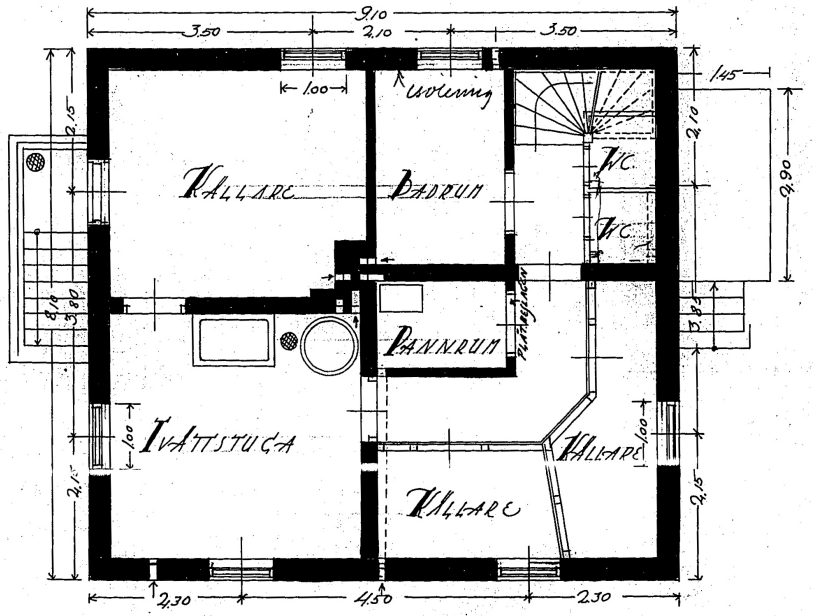

KÄLLARPLAN

SKALA 1:50

Göteborg Aug 1928
Nils Stockmark
Arkitekt

25105
2-2